

MICROFILMED

Note: Improvements on this lot are not in a flood hazard area.

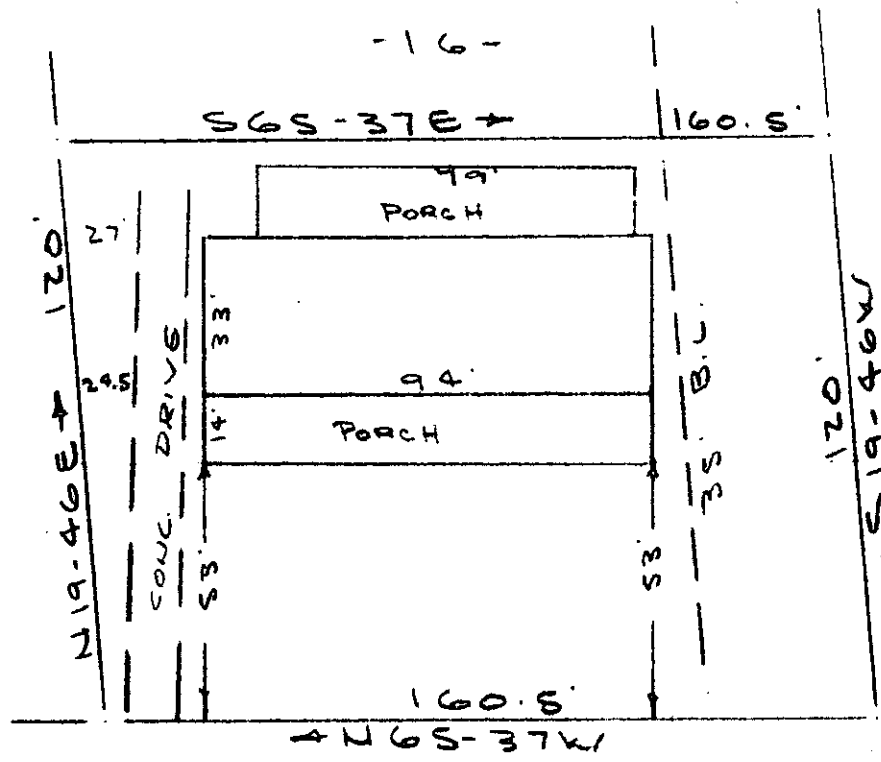

ASHLEY AVENUE
WATER & SEWER IN ST. R/W

PROPERTY OF
JOE BERRY ROBERTSON
GREENVILLE, S.C.
SCALE: 1" = 40'
21 JAN 1980

This is to certify that on the 21st day of January, 1980, I surveyed the property shown on this plat, being known as PROPERTY OF JOE BERRY ROBERTSON and recorded in the RMC Office Greenville County, S. C., in Plat Book at Page ; and that the property lines, walls and buildings are as shown hereon, and that the walls and buildings located on said lot do not encroach or project on adjacent street or property, and that no adjacent walls or buildings encroach or project on said premises, and no power lines cross this property except as shown hereon.

7-2-3

30351

R. B. Bruce
 R. B. Bruce, RLS #1952
 CAROLINA SURVEYING CO.
 112 Manly St.
 Greenville, S.C. 29602
 3.00CI

APR 4 1980

APR 14 80 1002

FILED
GREENVILLE CO. S.C.
JAN 14 2 24 PM '80
DORIS S. TANKERSLEY
R.M.C.